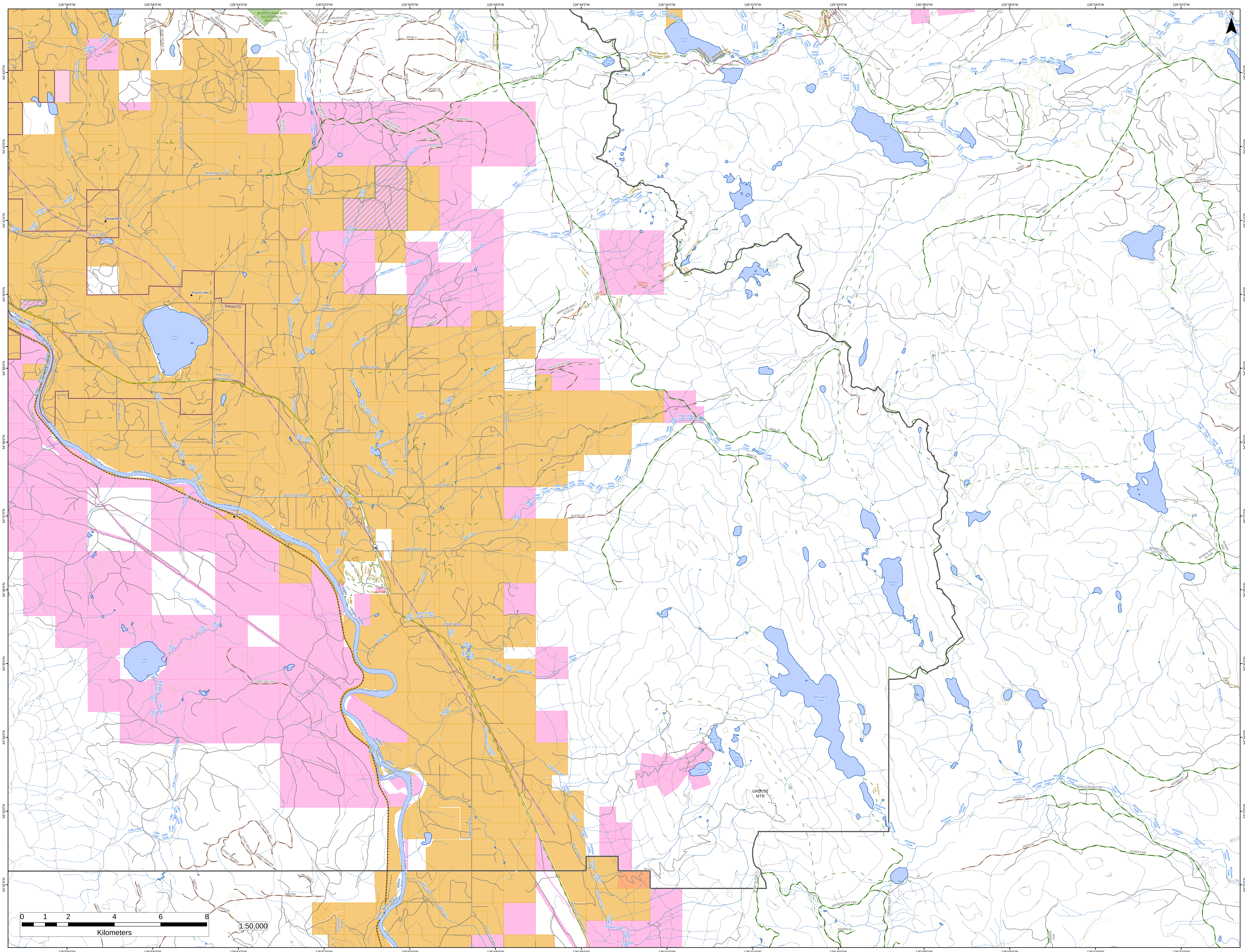

126°58'0"W
126°56'0"W
126°54'0"W
126°52'0"W
126°50'0"W
126°48'0"W
126°46'0"W
126°44'0"W
126°42'0"W
126°40'0"W
126°38'0"W
126°36'0"W
126°34'0"W
126°32'0"W
54°43'0"N
54°42'0"N
54°41'0"N
54°40'0"N
54°39'0"N
54°38'0"N
54°37'0"N
54°35'0"N
54°34'0"N
54°33'0"N
54°32'0"N
BURNT CABIN BOG ECOLOGICAL RESERVE
McDowell Lake
McDowell Creek
Tyee Mountain Cross Country
Hislop Road
Boundary Road
Woodmere Road
Woodmere
Bree Road
Dorsay Lake
Hubert Road
Round Lake
Telkwa FD
Round Lake Road
Bishop Road
Bourgon Road
Juniper Road
Quick West Road
Lawson Road
Rte 16 Eb - Yellowhead
Lacroix Creek
Vanderven Creek
Robin Creek Road
Robin Creek
de Jong Creek
Lemieux Creek
Morden Road
Cocks Road
Meicklem Road
Gardner Creek
Quick East Road
Quick
Quick Station Road
Bulkley River
Larch Road
16
Wakefield Road
Coffin Creek
Coffin Lake
CP697-002-SP1
CP337-001-SP1
CP337-004-SP9
CP337-003-SP4
CP337-004-SP8
HM2794
HM2785
HM3125
VALL0161.2
VALL0163.3
Grantham Road
Gibson Creek
Deep Creek
Snider Road
Thompson Creek
Walcott Road
Mcneil Road
Hungry Hill Way
Vallee Creek
Kerr Road
H.Kerr Road
Hill Rd
DECEPTION LAKE FSR
ACCESS TO W01714
ROBI0007.1
ROBI0005.1
ROBI0016.1
5666-02
82779.1
82779.2
Burbridge Creek
Burbridge Lake
Dome Mountain Snowmobile Trail
Guess Lake
Guess Creek
Cynthia Creek
Coulsons Cleft Trail
Moose Mtn Trail
DEEP CREEK
MAINLINE-WDLT ACCESS
ACCESS WL 104
9050-21
9050-19
9050-20
R18767-01
R22741-01
Deception Lake
DECEPTION FSR
Betty Creek
FINDLAY SPUR 03 FSR
CHAPMAN FSR
7723-07
7723-06
7723-04
MOSSVALE 600
ROAD
HT240
HT3037
HT3034
HT3053
R19756-01
MOR0091
Byman Creek
BYMAN SPUR 03 FSR
BYMAN SPUR 02 FSR
BYMAN FSR
Farewell Lake
McQuarrie Lake
McQuarrie Creek
North Lake
South Lake
Coppermine Lake
GROUSE MTN
SPUR 05 FSR
HIDDEN LAKE FSR
HIDDEN EAST FSR
R20083-01
NORTH ROAD FSR
10316-01
10070-04
ALDER FSR
R22383-01
BARREN FSR
Perow Creek
SPUR 4
SPUR 4A
SPUR 4D
SPUR 3
SPUR 3A
SPUR H
SECTION 4
WL-MAIN & SECT 1A
0 1 2 4 6 8
Kilometers
1:50,000